

National Department of Transport

Number of Registered Vehicles, Fuel Sales and Distance Travelled

Number of Registered Vehicles per Province : 2001 2002 2003

31 Dec 2001	Province									Total RSA	% of Total
	GA	KZ	WC	EC	FS	MP	NW	NP	NC		
Motorised Vehicles											
Motorcars	1,656,851	562,013	744,362	252,956	203,228	188,999	181,409	120,962	66,475	3,977,255	57.61
Minibuses	88,159	36,529	36,655	18,373	12,358	16,303	17,812	15,098	3,311	244,598	3.54
Buses	8,101	4,215	3,495	1,736	1,395	2,031	2,482	1,836	529	25,820	0.37
Motorcycles	60,077	19,575	31,127	11,124	11,727	9,492	7,267	4,828	3,741	158,958	2.30
LDV's - Bakkies	408,239	199,034	190,511	114,646	86,634	100,969	91,934	98,185	42,439	1,332,591	19.30
Trucks	77,645	35,653	31,707	15,111	15,616	17,091	13,487	12,785	6,039	225,134	3.26
Other & Unkwn	24,997	28,118	27,778	10,035	41,211	22,563	24,128	10,178	6,317	195,323	2.83
All Motorised	2,324,069	885,137	1,065,635	423,981	372,169	357,448	338,519	263,872	128,851	6,159,679	89.21
Towed Vehicles											
Caravans	44,169	9,330	17,152	6,321	8,839	9,754	7,621	4,712	3,177	111,075	1.61
Heavy Trailers	30,662	19,661	13,483	4,847	9,009	8,708	6,681	4,159	2,991	100,201	1.45
Light Trailers	192,883	50,796	82,085	32,141	48,123	36,219	31,954	20,134	17,110	511,445	7.41
Unknown	3,456	2,470	3,339	1,568	3,299	2,686	2,945	1,444	751	21,956	0.32
All Towed	271,170	82,257	116,059	44,877	69,270	57,367	49,201	30,449	24,029	744,677	10.79
All Vehicles	2,595,239	967,393	1,181,693	468,857	441,439	414,815	387,720	294,320	152,879	6,904,355	100.00
31 Dec 2002	Province									Total	% of
Vehicle Type	GA	KZ	WC	EC	FS	MP	NW	NP	NC	RSA	Total
Motorised Vehicles											
Motorcars	1,683,599	569,045	757,564	257,045	203,460	192,150	186,742	125,227	66,996	4,041,828	57.74
Minibuses	87,396	36,015	35,685	17,868	11,732	16,018	17,300	15,159	3,254	240,427	3.43
Buses	8,595	4,503	3,648	1,700	1,296	2,106	2,258	1,828	592	26,526	0.38
Motorcycles	60,867	19,157	31,317	11,095	11,268	9,320	7,423	4,783	3,694	158,924	2.27
LDV's - Bakkies	416,483	200,433	193,293	117,559	87,528	103,472	94,829	101,558	43,002	1,358,157	19.40
Trucks	78,910	35,711	31,356	15,120	15,484	17,215	13,579	12,931	6,005	226,311	3.23
Other & Unkwn	26,223	27,392	27,128	9,860	39,836	22,164	24,571	9,984	6,064	193,219	2.76
All Motorised	2,362,073	892,256	1,079,991	430,247	370,604	362,445	346,702	271,470	129,607	6,245,392	89.22
Towed Vehicles											
Caravans	43,719	9,055	16,731	6,188	8,626	9,592	7,548	4,641	3,072	109,172	1.56
Heavy Trailers	31,681	19,869	13,103	4,844	9,611	8,979	6,873	4,339	2,997	102,296	1.46
Light Trailers	199,824	51,667	82,887	32,574	47,446	36,669	33,488	20,797	17,309	522,661	7.47
Unknown	3,293	2,269	3,083	1,467	3,082	2,590	2,949	1,359	706	20,795	0.30
All Towed	278,517	82,860	115,804	45,073	68,765	57,830	50,858	31,136	24,084	754,924	10.78
All Vehicles	2,640,590	975,115	1,195,794	475,320	439,369	420,274	397,559	302,605	153,690	7,000,316	100.00
31 Dec 2003	Province									Total	% of
Vehicle Type	GA	KZ	WC	EC	FS	MP	NW	NP	NC	RSA	Total
Motorised Vehicles											
Motorcars	1,733,474	583,409	777,453	262,881	206,062	198,217	194,166	130,895	68,036	4,154,593	57.81
Minibuses	88,610	36,224	35,260	18,001	11,421	15,971	17,703	15,609	3,139	241,938	3.37
Buses	8,692	4,477	3,742	1,788	1,311	2,242	2,377	1,976	616	27,221	0.38
Motorcycles	63,020	18,902	31,837	11,121	11,490	9,571	8,107	5,018	3,805	162,871	2.27
LDV's - Bakkies	432,996	205,847	200,499	122,682	88,968	106,901	98,621	105,709	43,994	1,406,217	19.57
Trucks	81,466	36,382	31,428	15,641	15,653	17,442	13,954	13,228	6,108	231,302	3.22
Other & Unkwn	25,990	27,038	27,753	9,953	39,025	22,074	25,215	10,188	6,109	193,342	2.69
All Motorised	2,434,248	912,279	1,107,972	442,067	373,930	372,418	360,143	282,623	131,807	6,417,484	89.30
Towed Vehicles											
Caravans	42,808	8,724	16,596	6,018	8,475	9,319	7,651	4,707	3,073	107,371	1.49
Heavy Trailers	33,005	20,163	12,910	5,312	10,065	9,242	7,141	4,594	3,147	105,579	1.47
Light Trailers	204,627	52,441	85,785	33,396	47,839	37,444	35,231	21,319	17,861	535,943	7.46
Unknown	3,197	2,118	2,958	1,416	2,969	2,480	2,975	1,380	670	20,160	0.28
All Towed	283,637	83,446	118,249	46,142	69,348	58,485	52,998	32,000	24,751	769,053	10.70
All Vehicles	2,717,884	995,724	1,226,220	488,208	443,277	430,903	413,140	314,623	156,558	7,186,537	100.00

% Change in No. of Registered Veh's

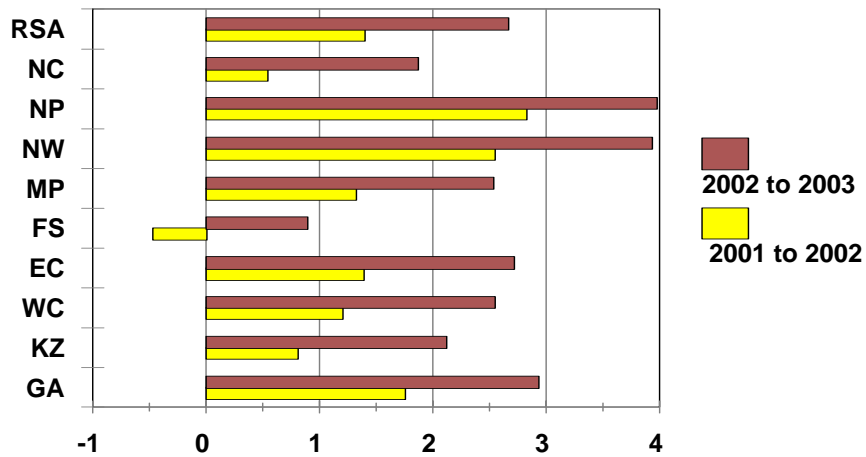

Registered Vehicles per Province

December 2003

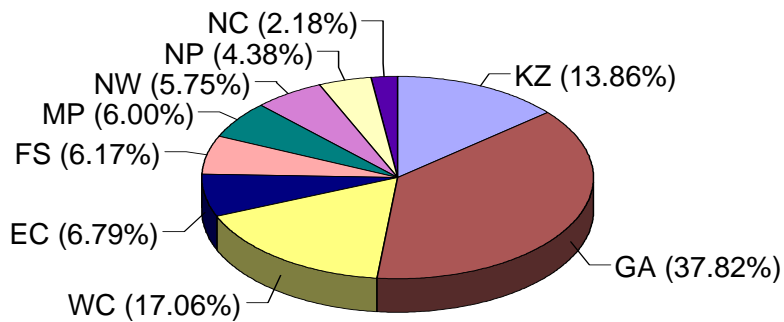

All Registered Vehicles per Type

December 2003

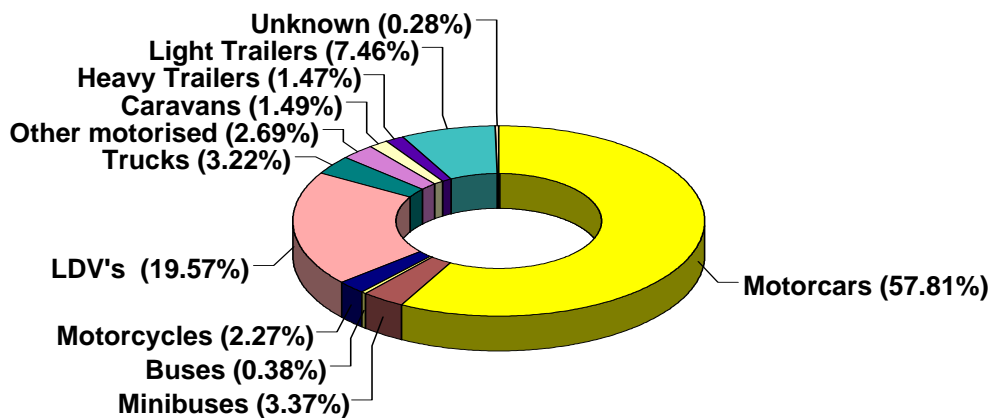

**Estimated Average Monthly Fuel Sales for Road Use per Province – kilolitres :
2001 2002 2003**

Fuel Type	Estimated Average Monthly Fuel Sales for Road Use per Province - kilolitres									Total
2001	GA	KZ	WC	EC	FS	MP	NW	LI	NC	RSA
Petrol	311,228	133,139	135,065	60,796	45,280	54,992	44,156	44,126	16,247	845,029
Diesel	81,064	72,188	56,105	23,433	31,320	43,318	27,884	26,680	17,456	379,448
Total	392,292	205,327	191,170	84,229	76,600	98,310	72,041	70,806	33,703	1,224,477
2002	Estimated Average Monthly Fuel Sales for Road Use per Province - kilolitres									RSA
Petrol	311,845	132,159	136,008	61,104	43,409	53,631	45,890	43,886	16,125	844,058
Diesel	84,669	73,062	56,773	26,785	33,928	48,101	33,536	24,497	17,098	398,448
Total	396,514	205,221	192,781	87,889	77,337	101,732	79,425	68,383	33,223	1,242,506
2003	Estimated Average Monthly Fuel Sales for Road Use per Province - kilolitres									RSA
Petrol	320,455	136,697	139,032	63,903	44,949	55,330	47,403	47,013	16,517	871,298
Diesel	92,345	78,231	60,001	29,209	34,156	48,700	36,417	25,967	18,664	423,691
Total	412,800	214,928	199,033	93,111	79,105	104,030	83,820	72,980	35,181	1,294,989
% of RSA Total - 2003										
Petrol	36.78	15.69	15.96	7.33	5.16	6.35	5.44	5.40	1.90	100.00
Diesel	21.80	18.46	14.16	6.89	8.06	11.49	8.60	6.13	4.41	100.00
Total	31.88	16.60	15.37	7.19	6.11	8.03	6.47	5.64	2.72	100.00

% Change in Estimated Average Monthly Fuel Sales for Road Use per Province										
2001-2002										Total
Petrol	0.20	-0.74	0.70	0.51	-4.13	-2.48	3.93	-0.54	-0.75	-0.11
Diesel	4.45	1.21	1.19	14.30	8.33	11.04	20.27	-8.18	-2.05	5.01
Total	1.08	-0.05	0.84	4.35	0.96	3.48	10.25	-3.42	-1.42	1.47
2002-2003										Total
Petrol	2.76	3.43	2.22	4.58	3.55	3.17	3.30	7.13	2.43	3.23
Diesel	9.07	7.07	5.68	9.05	0.67	1.24	8.59	6.00	9.16	6.34
Total	4.11	4.73	3.24	5.94	2.29	2.26	5.53	6.72	5.89	4.22

Est. Monthly Fuel Sales - Road Use
All Fuel - kilolitres

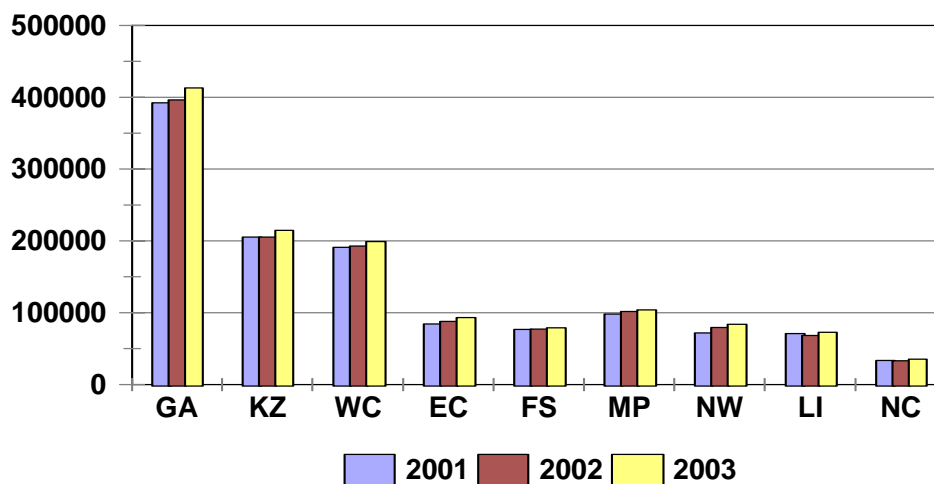

**Estimated Average Distance Travelled per Vehicle per Type
per Province per Month – kilometres**

Vehicle Type	Ave Dist Travelled per Vehicle per Type per Prov per Month - kilometres									Average
2001	GA	KZ	WC	EC	FS	MP	NW	LI	NC	RSA
Motorcars	1,242	1,581	1,208	1,589	1,480	1,971	1,632	2,472	1,666	1,649
Minibuses	2,290	2,420	2,421	2,127	2,409	2,281	1,654	1,978	3,351	2,326
Buses	2,266	3,401	3,419	2,859	4,332	4,368	2,239	3,245	6,469	3,622
Motorcycles	809	1,116	707	875	652	997	1,032	1,537	819	949
LDV's - Bakkies	1,778	1,945	1,880	1,388	1,673	1,882	1,491	1,393	1,545	1,664
Trucks	2,178	3,853	3,423	3,041	3,710	4,741	3,875	3,954	5,257	3,781
Other & Unkwn	167	120	99	114	35	87	54	124	128	103
Average	1,388	1,741	1,401	1,562	1,471	1,957	1,564	2,013	1,762	1,698
2002	Ave Dist Travelled per Vehicle per Type per Prov per Month - kilometres									Average
Motorcars	1,226	1,553	1,198	1,587	1,434	1,900	1,671	2,371	1,641	1,620
Minibuses	2,327	2,441	2,481	2,245	2,455	2,279	1,786	1,944	3,403	2,373
Buses	2,237	3,448	3,363	3,263	5,177	4,727	2,924	2,778	6,006	3,769
Motorcycles	808	1,137	706	893	665	1,035	1,089	1,522	797	961
LDV's - Bakkies	1,763	1,933	1,866	1,409	1,691	1,908	1,615	1,286	1,501	1,663
Trucks	2,230	3,929	3,539	3,486	4,102	5,269	4,678	3,638	5,233	4,012
Other & Unkwn	173	126	102	132	39	101	65	116	127	109
Average	1,376	1,725	1,395	1,588	1,477	1,961	1,662	1,905	1,729	1,691
2003	Ave Dist Travelled per Vehicle per Type per Prov per Month - kilometres									Average
Motorcars	1,232	1,580	1,201	1,632	1,476	1,917	1,673	2,451	1,670	1,648
Minibuses	2,386	2,530	2,604	2,374	2,640	2,378	1,842	2,066	3,617	2,493
Buses	2,343	3,617	3,447	3,500	5,332	4,530	3,182	2,889	6,078	3,880
Motorcycles	813	1,209	719	938	692	1,055	1,065	1,630	836	995
LDV's - Bakkies	1,782	1,991	1,881	1,445	1,706	1,896	1,651	1,326	1,559	1,693
Trucks	2,355	4,151	3,744	3,700	4,125	5,246	4,961	3,809	5,676	4,196
Other & Unkwn	181	138	108	144	41	103	68	125	141	117
Average	1,391	1,772	1,409	1,640	1,514	1,972	1,686	1,977	1,792	1,728
% Change in Ave Dist Travelled per Vehicle per Type per Prov per Month										
2001-2002	GA	KZ	WC	EC	FS	MP	NW	LI	NC	Average
Motorcars	-1.33	-1.75	-0.80	-0.08	-3.08	-3.60	2.38	-4.10	-1.54	-1.75
Minibuses	1.60	0.88	2.50	5.57	1.90	-0.08	7.99	-1.70	1.55	2.06
Buses	-1.28	1.38	-1.64	14.12	19.51	8.22	30.61	-14.39	-7.17	4.06
Motorcycles	-0.19	1.93	-0.09	2.06	1.88	3.73	5.55	-1.00	-2.69	1.25
LDV's - Bakkies	-0.88	-0.62	-0.73	1.51	1.08	1.40	8.26	-7.72	-2.84	-0.03
Trucks	2.39	1.96	3.38	14.61	10.57	11.15	20.70	-8.00	-0.47	6.08
Other & Unkwn	3.59	4.61	2.65	15.66	13.68	16.57	19.88	-6.38	-0.82	5.71
Average	-0.84	-0.88	-0.42	1.65	0.41	0.25	6.31	-5.36	-1.91	-0.42
2002-2003	GA	KZ	WC	EC	FS	MP	NW	LI	NC	Average
Motorcars	0.55	1.68	0.24	2.83	2.89	0.89	0.12	3.39	1.80	1.72
Minibuses	2.56	3.63	4.96	5.74	7.51	4.34	3.11	6.30	6.32	5.04
Buses	4.74	4.92	2.50	7.28	2.99	-4.16	8.82	3.98	1.20	2.94
Motorcycles	0.67	6.27	1.89	5.05	4.14	1.97	-2.20	7.08	4.87	3.53
LDV's - Bakkies	1.12	2.98	0.79	2.60	0.89	-0.61	2.25	3.10	3.88	1.78
Trucks	5.59	5.66	5.79	6.14	0.56	-0.45	6.07	4.69	8.47	4.61
Other & Unkwn	5.06	9.46	6.67	8.94	3.09	1.72	4.64	7.44	11.39	6.96
Average	1.10	2.68	1.00	3.27	2.54	0.56	1.43	3.76	3.66	2.22

Av. Distance Travelled per Month

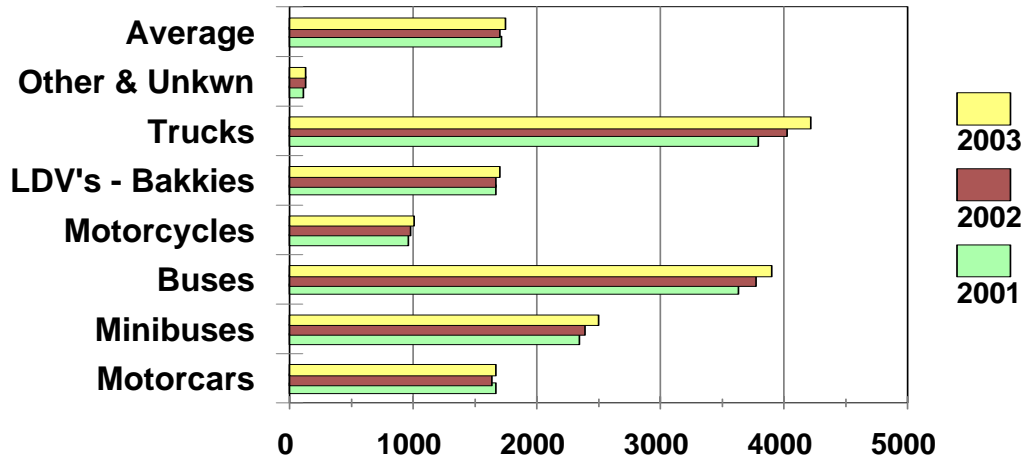

Mil Veh Kms Travelled per Month

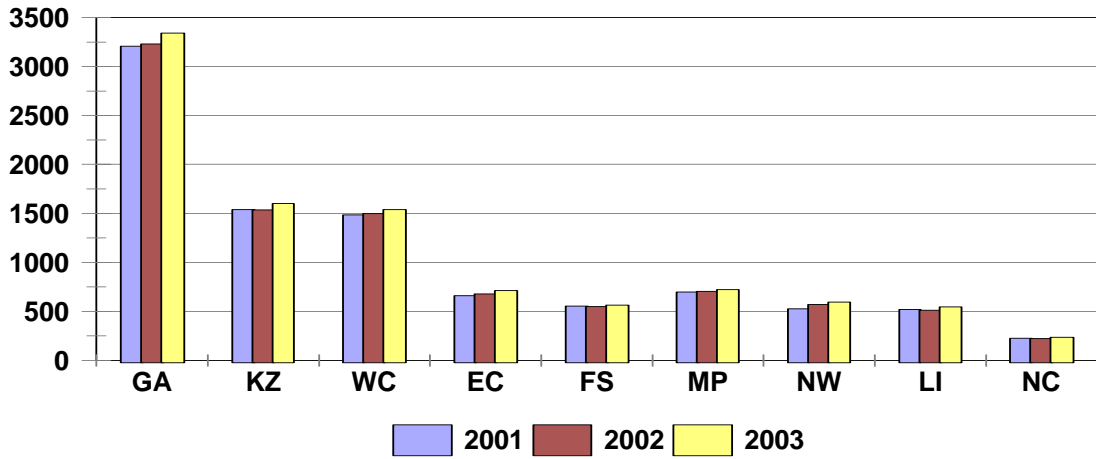

Estimated Total Million Vehicle-Kilometres driven per Vehicle Type per Province per Month

Motorised Veh's	Estimated Million Vehicle-Kilometres driven per Vehicle Type per Province									Total
2001	GA	KZ	WC	EC	FS	MP	NW	LI	NC	RSA
Motorcars	2,046	886	894	402	303	370	295	294	111	5,602
Minibuses	203	89	89	40	31	37	30	30	11	560
Buses	18	15	12	5	6	9	6	5	4	80
Motorcycles	49	22	22	10	8	10	7	7	3	138
LDV's - Bakkies	719	386	356	156	145	188	136	134	65	2,285
Trucks	168	138	110	46	59	81	53	51	32	739
Other & Unkwn	4	3	3	1	1	2	1	1	1	19
Total	3,207	1,540	1,486	661	554	697	528	523	227	9,422
2002	Estimated Million Vehicle-Kilometres driven per Vehicle Type per Province									Total
Motorcars	2,052	880	900	405	292	362	308	292	110	5,601
Minibuses	204	88	90	40	30	37	31	29	11	561
Buses	19	15	12	6	7	10	7	5	3	83
Motorcycles	49	22	22	10	8	10	8	7	3	138
LDV's - Bakkies	727	386	359	164	148	195	151	129	64	2,323
Trucks	175	140	111	52	64	89	63	47	32	772
Other & Unkwn	4	4	3	1	2	2	2	1	1	19
Total	3,229	1,535	1,497	678	549	706	570	511	224	9,499
2003	Estimated Million Vehicle-Kilometres driven per Vehicle Type per Province									Total
Motorcars	2,110	911	921	424	302	374	319	313	113	5,785
Minibuses	210	92	92	42	31	38	32	31	12	579
Buses	20	16	13	6	7	10	7	5	4	88
Motorcycles	50	23	23	10	8	10	8	8	3	143
LDV's - Bakkies	759	405	371	174	151	200	160	137	68	2,424
Trucks	189	149	117	57	64	91	68	50	34	819
Other & Unkwn	5	4	3	1	2	2	2	1	1	21
Total	3,342	1,600	1,539	715	564	724	596	546	235	9,861
% Change in Estimated Million Vehicle-Kilometres driven per Vehicle Type per Province										
2001-2002	GA	KZ	WC	EC	FS	MP	NW	LI	NC	Total
Motorcars	0.25	-0.69	0.71	0.74	-3.76	-2.02	4.37	-0.74	-0.81	-0.02
Minibuses	0.29	-0.65	0.71	0.93	-3.46	-1.65	4.74	-0.91	-0.85	0.07
Buses	3.91	1.08	1.15	13.07	7.68	10.42	19.34	-7.73	-2.01	4.61
Motorcycles	0.46	-0.50	0.74	1.72	-2.29	-0.25	6.15	-1.55	-1.02	0.40
LDV's - Bakkies	1.20	0.03	0.86	4.84	1.49	4.06	10.93	-3.74	-1.48	1.67
Trucks	3.83	1.06	1.14	12.88	7.58	10.32	19.20	-7.66	-2.00	4.55
Other & Unkwn	3.80	1.06	1.14	12.82	7.54	10.29	19.15	-7.64	-2.00	4.53
Total	0.68	-0.33	0.78	2.70	-0.98	1.29	7.79	-2.29	-1.20	0.81
2002-2003	GA	KZ	WC	EC	FS	MP	NW	LI	NC	Total
Motorcars	2.84	3.52	2.29	4.66	3.45	3.09	3.46	7.10	2.73	3.29
Minibuses	2.90	3.59	2.34	4.74	3.37	3.03	3.60	7.08	2.97	3.34
Buses	8.30	6.84	5.40	8.69	0.80	1.32	8.33	6.07	8.93	6.10
Motorcycles	3.16	3.88	2.55	5.02	3.08	2.82	4.11	6.99	3.84	3.56
LDV's - Bakkies	4.30	4.88	3.37	6.11	2.16	2.18	5.76	6.68	6.18	4.34
Trucks	8.18	6.81	5.35	8.64	0.83	1.34	8.29	6.09	8.89	6.07
Other & Unkwn	8.14	6.79	5.34	8.62	0.83	1.34	8.28	6.09	8.88	6.06
Total	3.50	4.21	2.81	5.37	2.75	2.58	4.69	6.88	4.73	3.81

Estimated Million Vehicle Kilometres Travelled per Province per Month

Month 2001	Estimated Million Vehicle Kilometres Travelled per Province per Month										Total RSA
	GA	KZ	WC	EC	FS	MP	NW	LI	NC		
Jan	2,979	1,515	1,500	671	554	684	508	561	213	9,186	
Feb	3,077	1,412	1,420	610	513	638	483	472	197	8,822	
Mch	3,364	1,560	1,534	659	564	694	524	530	231	9,661	
Apr	3,097	1,547	1,507	652	548	672	508	528	235	9,293	
May	3,245	1,518	1,475	647	542	663	521	536	225	9,371	
Jun	3,124	1,469	1,359	600	505	661	493	507	210	8,927	
Jul	3,186	1,548	1,340	634	524	667	495	508	230	9,131	
Aug	3,369	1,612	1,495	682	582	731	553	558	241	9,824	
Sep	3,148	1,492	1,442	629	550	692	523	477	217	9,170	
Oct	3,372	1,579	1,541	685	582	764	579	537	235	9,874	
Nov	3,311	1,546	1,517	657	550	738	565	507	219	9,610	
Dec	3,215	1,684	1,697	800	637	756	591	552	267	10,199	
Year	38,487	18,482	17,828	7,927	6,650	8,360	6,342	6,273	2,720	113,067	
Month 2002	Estimated Million Vehicle Kilometres Travelled per Province per Month										Total RSA
	GA	KZ	WC	EC	FS	MP	NW	LI	NC		
Jan	2,926	1,483	1,485	695	565	693	535	527	222	9,132	
Feb	2,986	1,367	1,405	616	503	621	504	465	201	8,667	
Mch	3,435	1,590	1,630	689	565	714	551	543	230	9,946	
Apr	3,262	1,624	1,574	710	601	730	618	535	251	9,906	
May	3,093	1,413	1,356	621	463	661	513	494	187	8,802	
Jun	3,053	1,425	1,314	606	487	657	539	471	205	8,756	
Jul	3,485	1,604	1,472	707	578	755	616	511	254	9,982	
Aug	3,438	1,607	1,503	683	570	763	600	530	233	9,929	
Sep	3,262	1,547	1,483	669	584	744	601	508	229	9,626	
Oct	3,407	1,566	1,539	688	558	744	588	534	220	9,844	
Nov	3,325	1,553	1,514	675	520	674	581	468	212	9,522	
Dec	3,076	1,641	1,692	783	592	713	588	543	244	9,872	
Year	38,748	18,421	17,967	8,141	6,585	8,468	6,836	6,130	2,688	113,983	
Month 2003	Estimated Million Vehicle Kilometres Travelled per Province per Month										Total RSA
	GA	KZ	WC	EC	FS	MP	NW	LI	NC		
Jan	3,155	1,600	1,575	730	599	709	591	545	253	9,756	
Feb	3,154	1,460	1,451	645	510	652	546	460	202	9,078	
Mch	3,365	1,603	1,608	698	539	709	595	510	232	9,859	
Apr	3,033	1,505	1,439	667	502	671	515	479	208	9,020	
May	3,394	1,576	1,487	691	538	704	581	520	224	9,714	
Jun	3,392	1,598	1,502	713	595	724	615	559	245	9,942	
Jul	3,433	1,648	1,471	730	560	777	609	588	247	10,063	
Aug	3,446	1,633	1,519	700	532	708	584	576	219	9,917	
Sep	3,246	1,508	1,425	667	512	716	573	534	220	9,401	
Oct	3,628	1,694	1,648	764	616	800	665	606	254	10,676	
Nov	3,446	1,582	1,565	697	582	727	619	534	225	9,977	
Dec	3,416	1,790	1,781	876	683	790	663	641	285	10,924	
Year	40,105	19,197	18,472	8,578	6,766	8,686	7,156	6,552	2,815	118,327	

Est. Million Vehicle Kilometres Travel

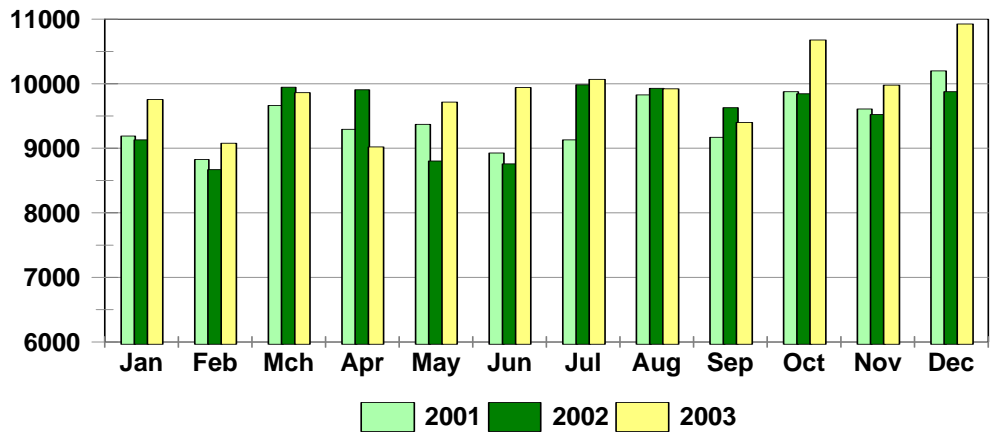

Est. Million Vehicle Kilometres Travel

